



# Gallery Landscape Project

---

Phases 1 through 4

# Phase 1

## Gallery Entrance Proposed Concept

View of Parking Lot



View of Entrance

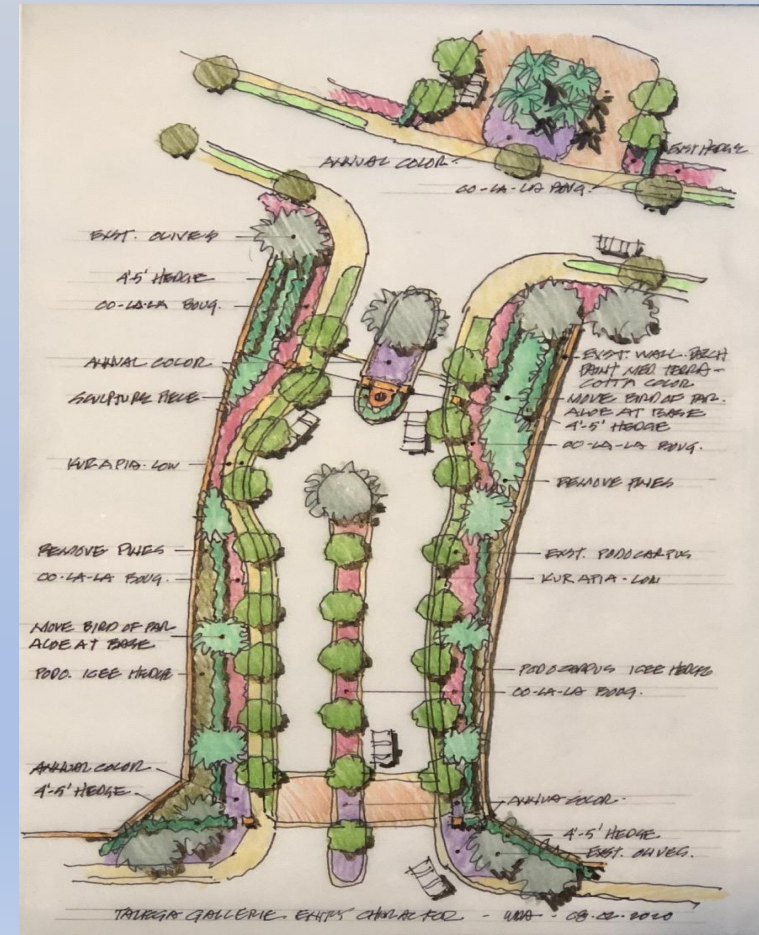

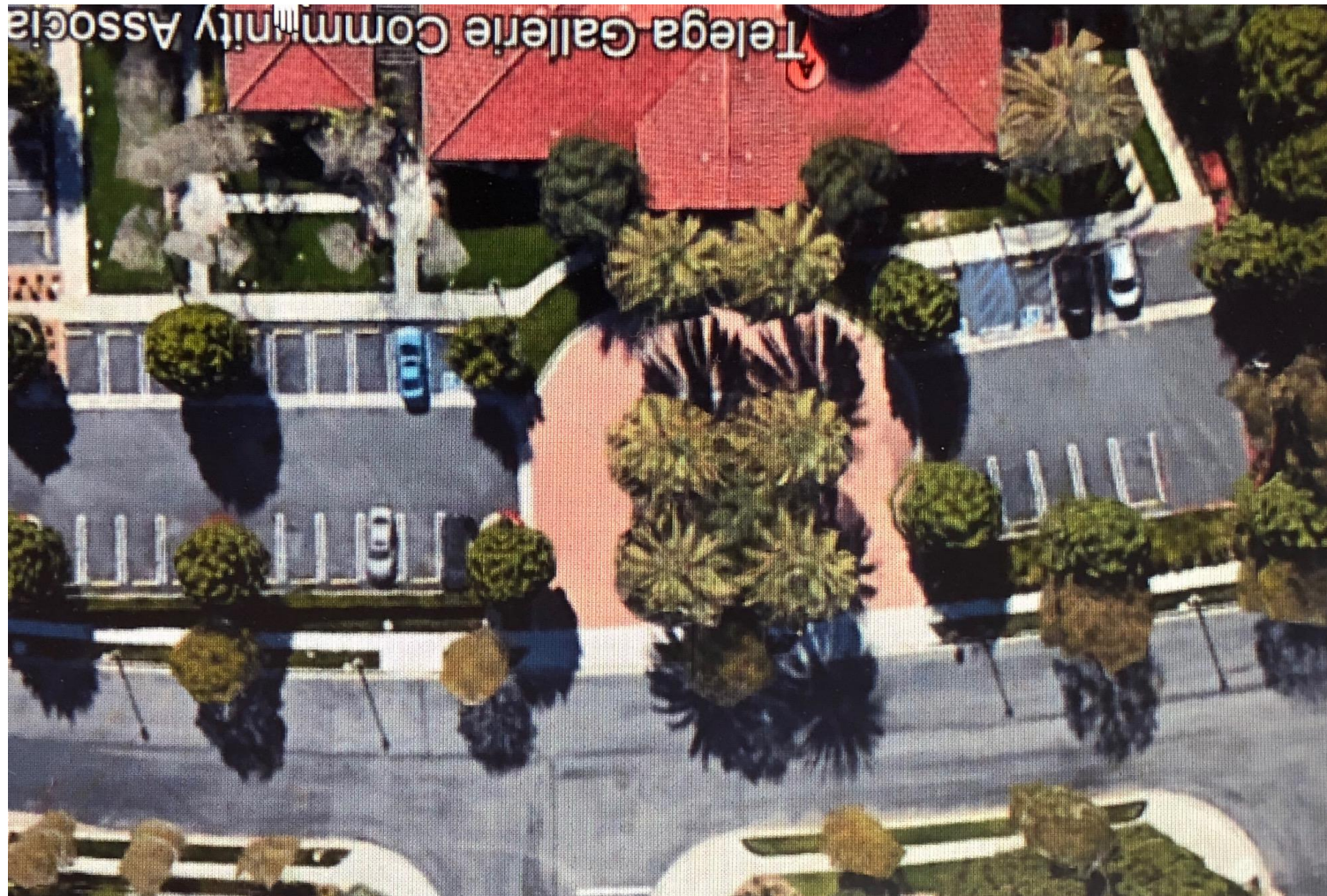

## Gallery Entrance

Replacement of parking  
lot irrigation to a drip  
system and plantings

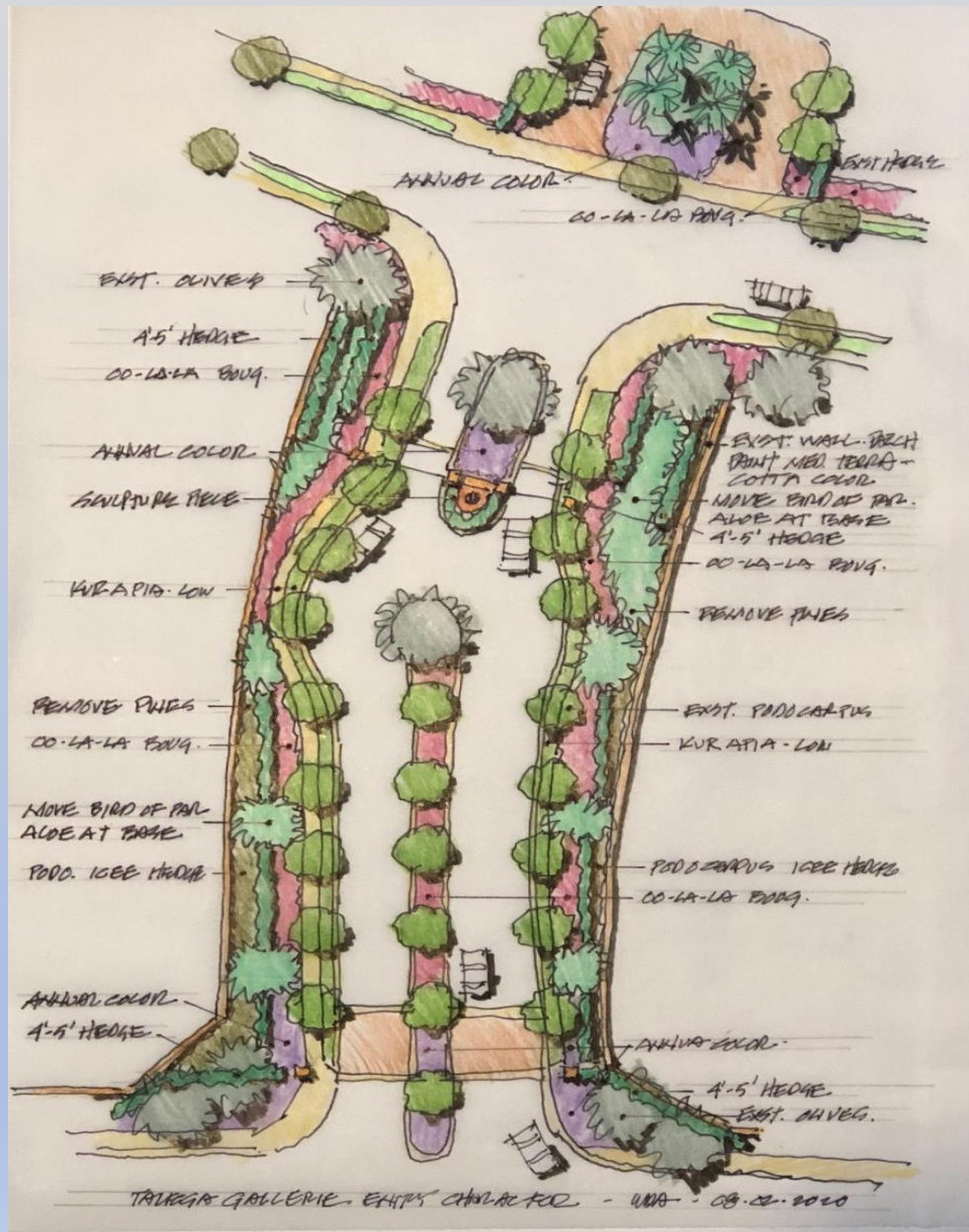

# Gallery Entrance

## Removal of 23 Pine Trees

# Phase 2

## Entrance Islands & Clubhouse

Islands



Clubhouse



# Phase 2

## Entrance Island & Gate Island

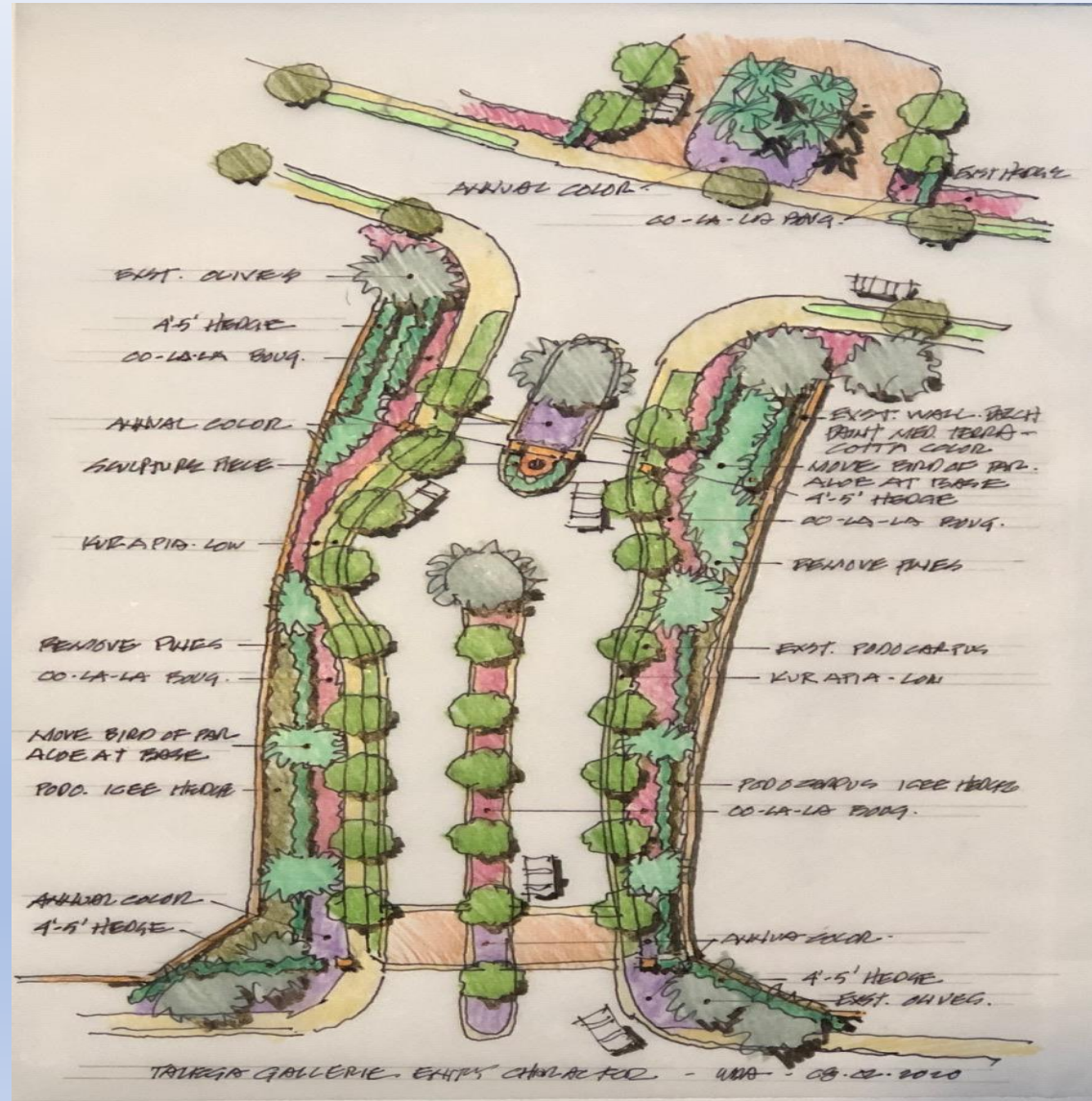

# Phase 2

## Clubhouse Island Area- Proposed Concept

**View of Gallery Clubhouse Island**



**Proposed Gallery Clubhouse Island**



# Phase 2

## Clubhouse Front- Proposed Concept

**View of Clubhouse Front Entry**



**Proposed Clubhouse Front Entry**





# Phase 2

## Clubhouse Side Area - Proposed Concept

**View of Clubhouse Side**



**Proposed Clubhouse Side**



# Phase 2

## Billiard Building Area- Proposed Concept

**View of Billiard Building Area**



**Proposed Billiard Building Area**



# Clubhouse Pool Area- Proposed Concept

View of Clubhouse Pool Area

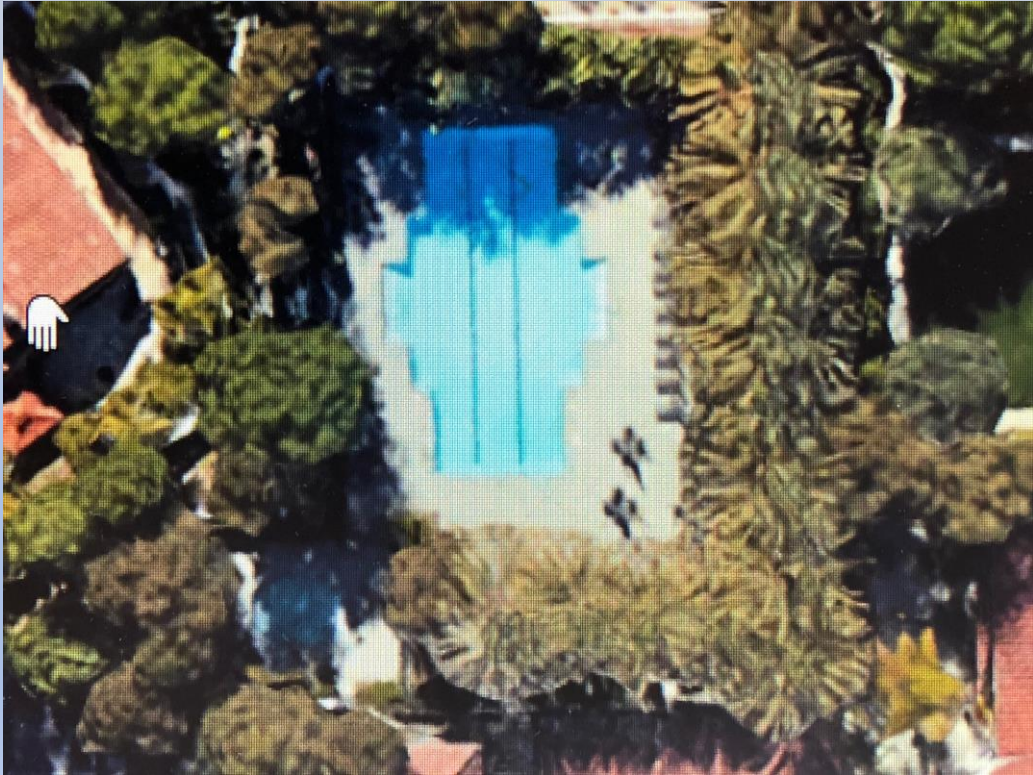

Proposed Clubhouse Pool Area





Phase 3

Gallery Entrance- Side Slopes & Corners Proposed Concept

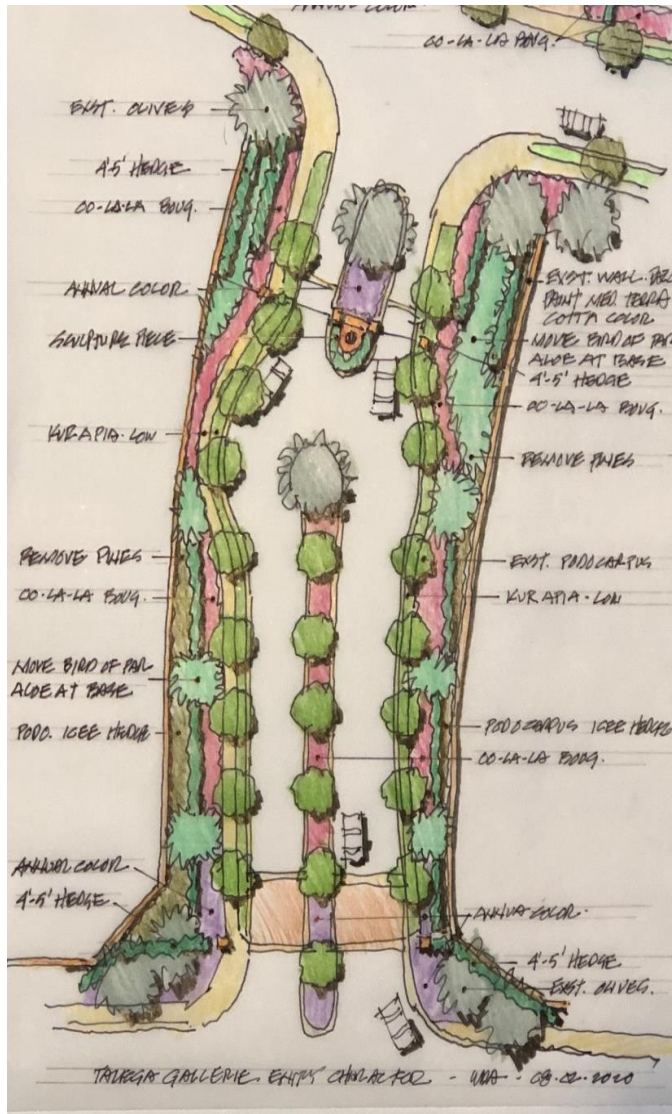

# Phase 3

## Side Slopes & Corners

### Proposed Concept

# Phase 4

## Clubhouse Slope

Proposed Design Concept to be  
ready for B&F for 2021  
budget preparation

# Gallery Landscape Project

## Summary:

### **Phase 1**

Pine tree removals, parking lot irrigation and plantings

Totaling \$21,500

### **Phase 2**

Clubhouse islands, clubhouse and pool

Totaling \$24,000

### **Phase 3**

Entrance, Side slopes and Corners

Totaling \$16,000

### **Phase 4**

Clubhouse Side Slopes

Totaling \$8,500

### ***Phases 1-4***

***Totaling \$70,000***